

FRONT ELEVATION

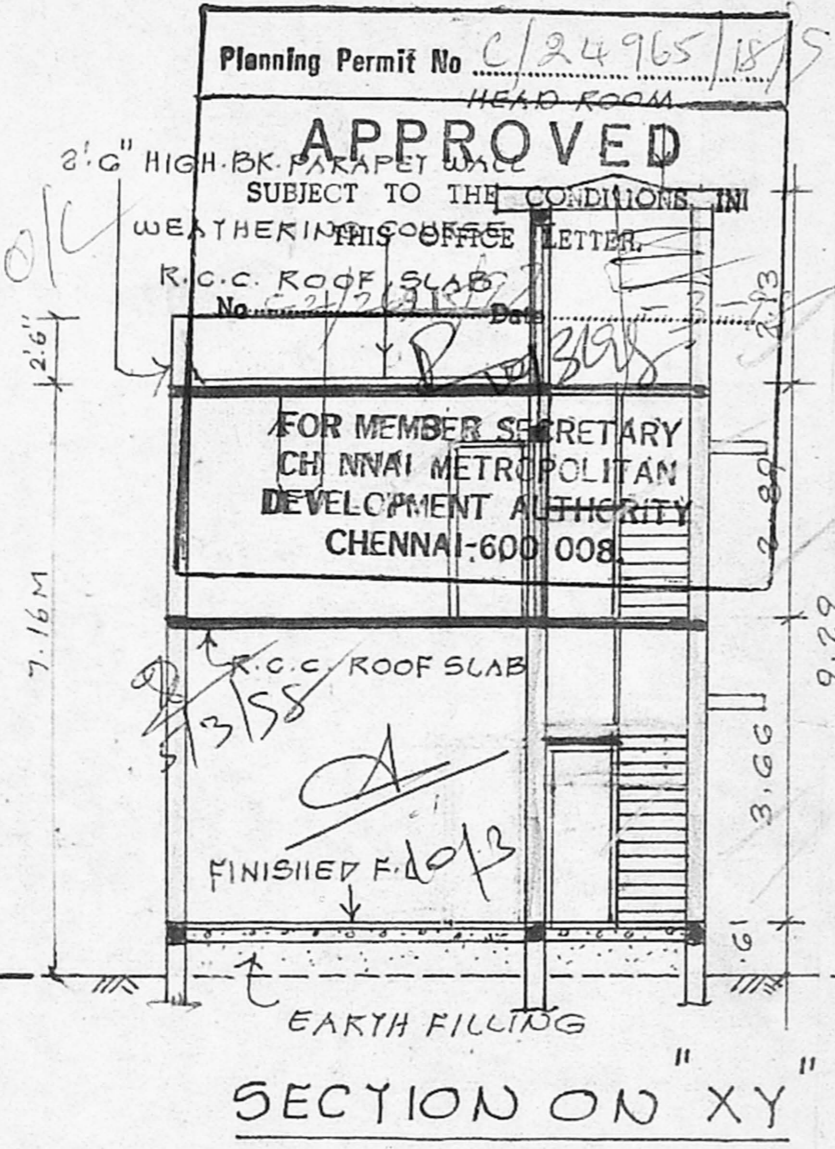

SECTION ON "XY"

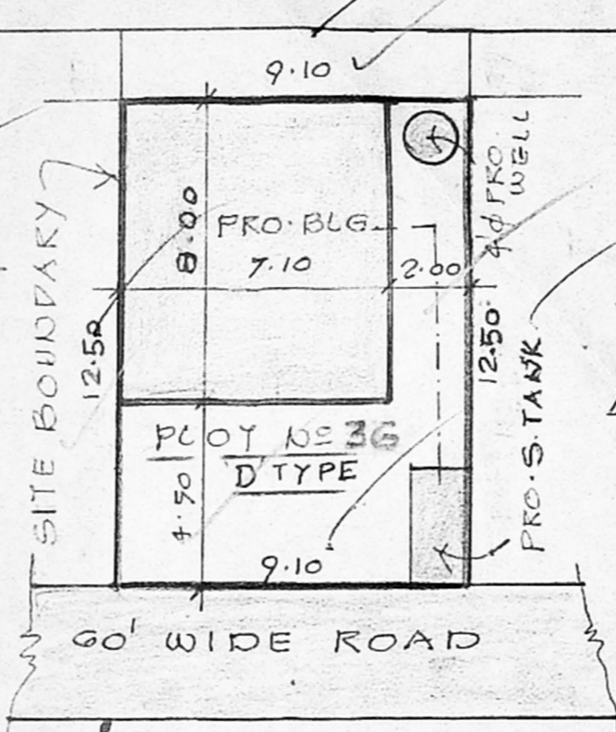

SITE PLAN  
SCALE: 1"=200'

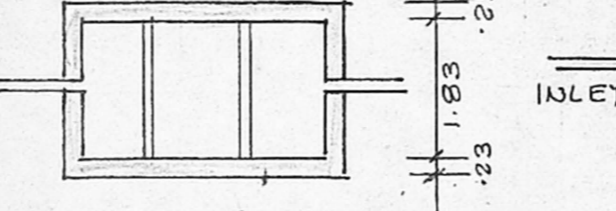

PLAN & SECTION OF SEPTIC TANK

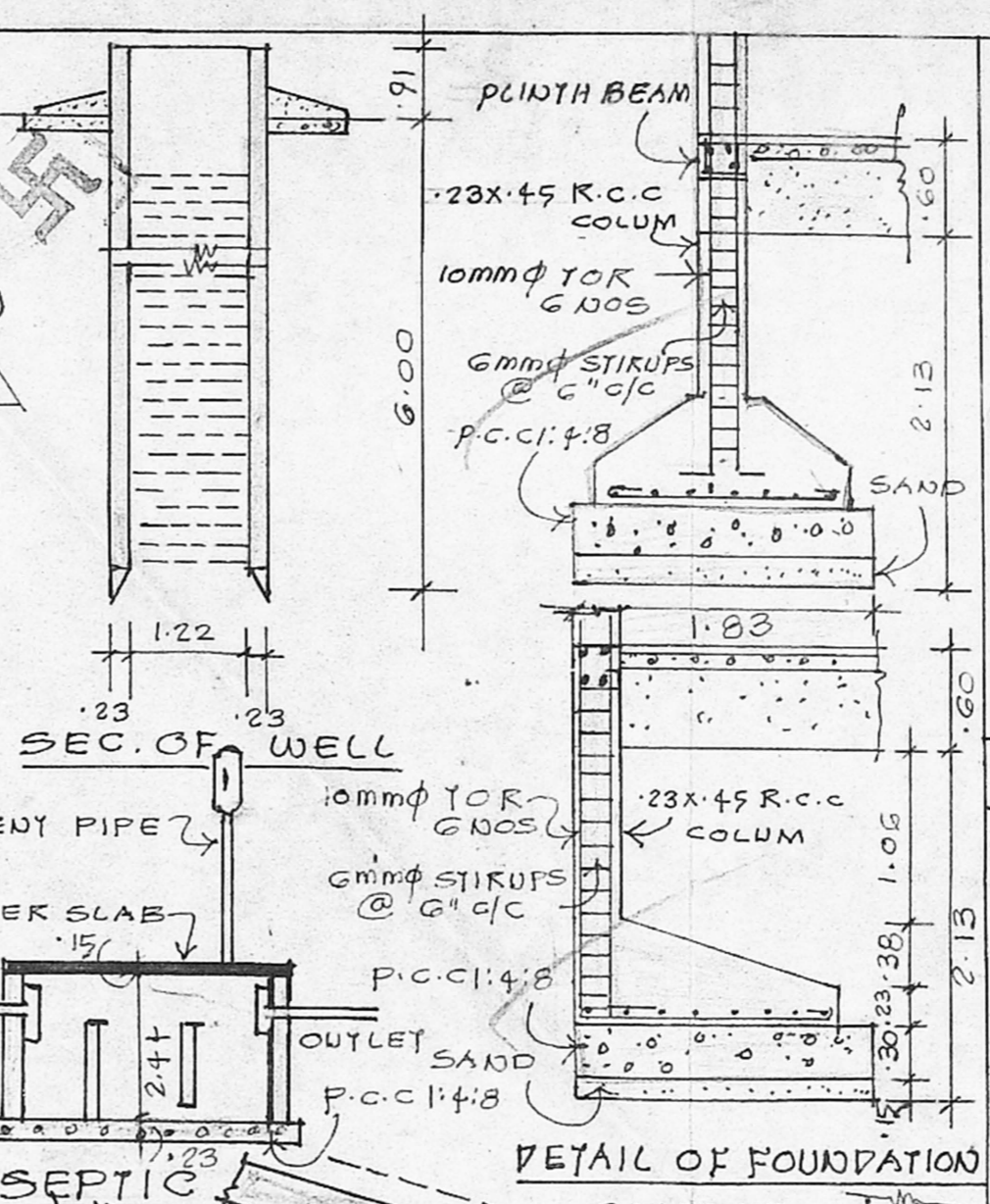

DETAIL OF FOUNDATION

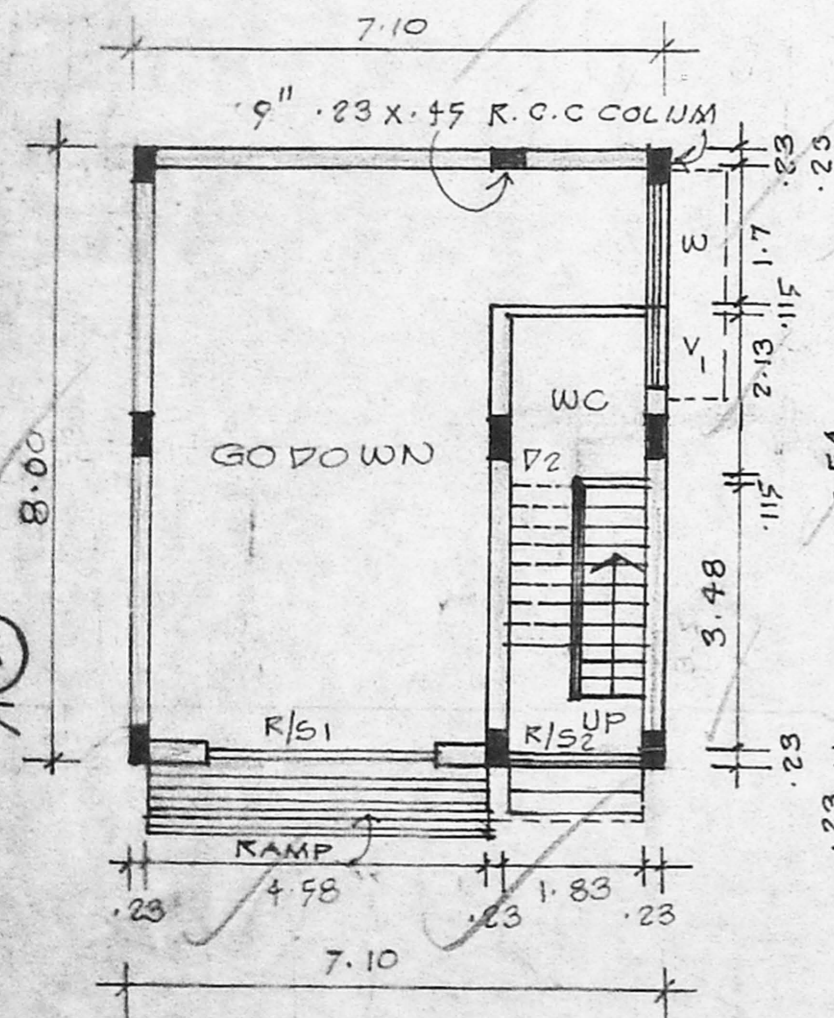

GROUND FLOOR PLAN  
SCALE: 1"=100'

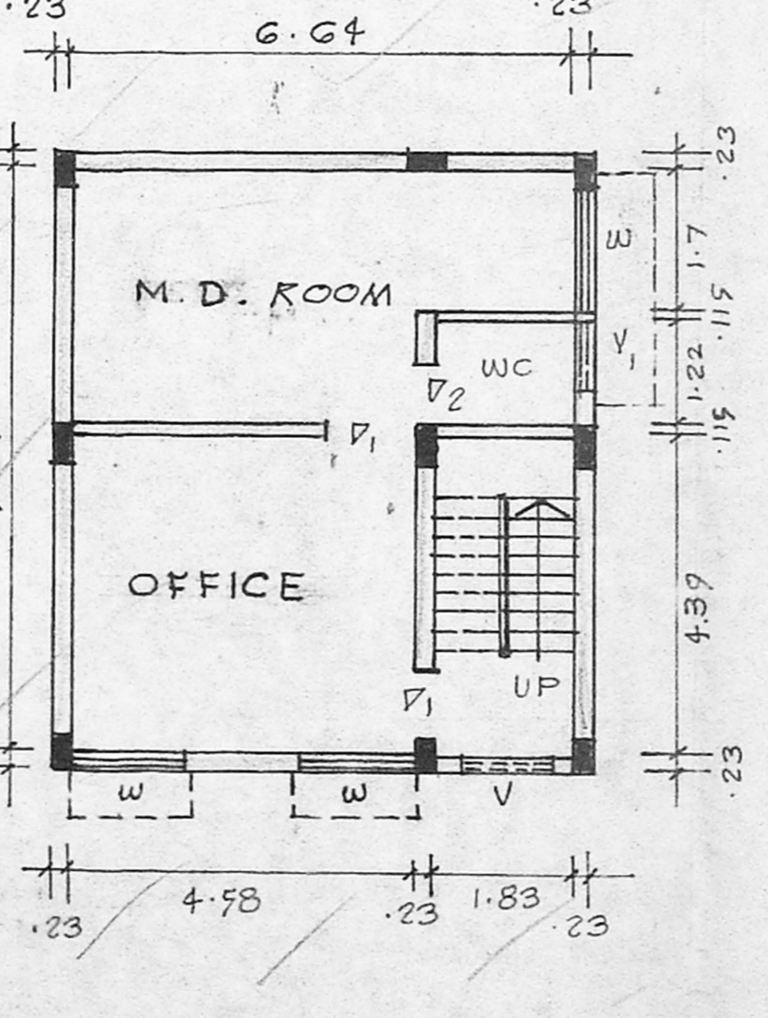

FIRST FLOOR PLAN

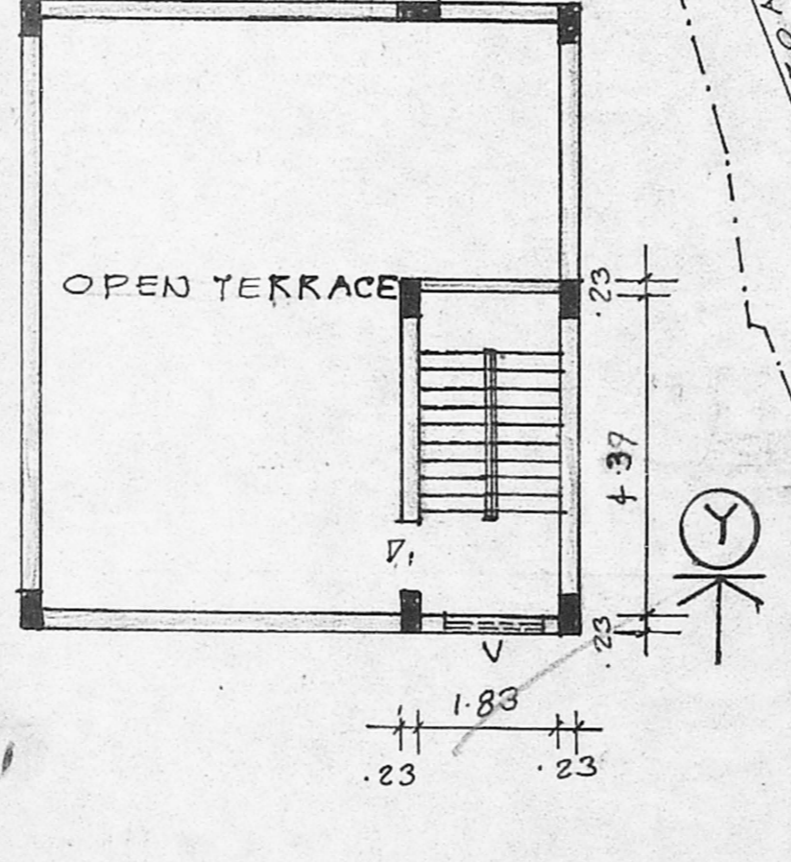

TERRACE FLOOR PLAN

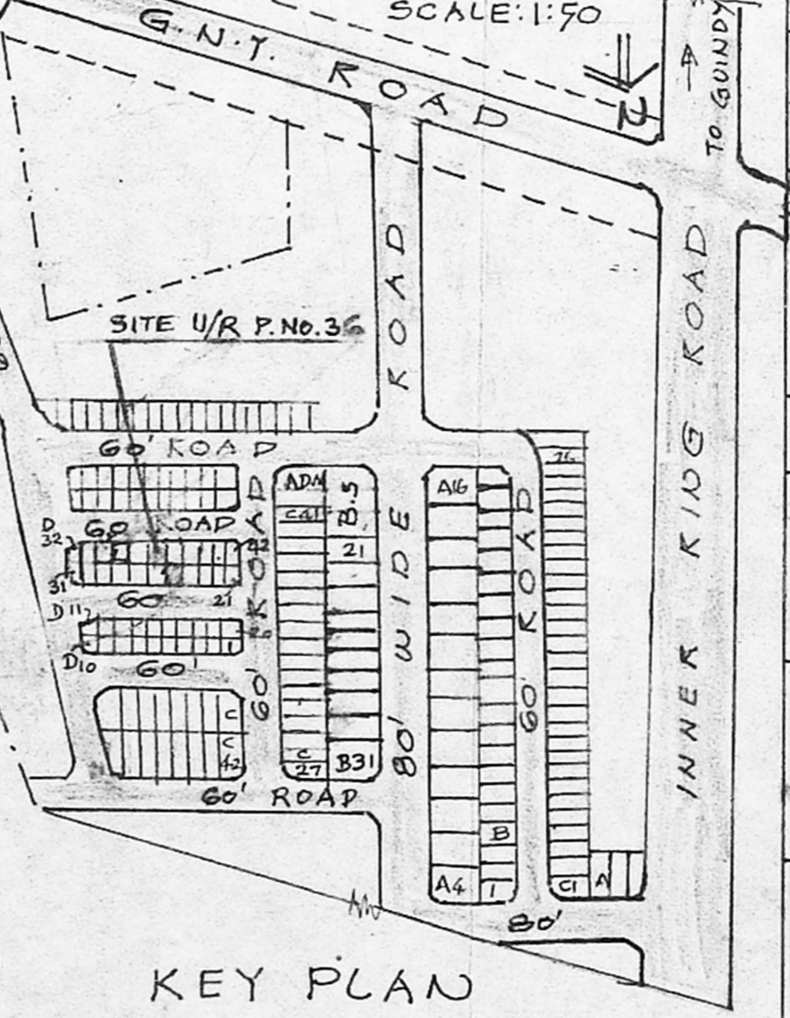

KEY PLAN  
(NOT TO SCALE)

PLAN SHOWING THE PROPOSED OFFICE CUM GODOWN BUILDING IN PLOT NO D 36 S. NO 812/2A PT & 812/2BPT OF MADAVARAM VILLAGE. AT BUS & TRUCK TERMINALS. CHENGAI M.G.R DISTRICT

CMDA 'C' / PP No. 1  
E. No. C2/26215/97

SCHEDULE OF JOINERY:

RS1	ROLLING SHUTTER	3.05 X 2.42
RS2	ROLLING SHUTTER	1.83 X 2.42
D	DOOR	1.91 X 2.10
D1	DOOR PART II	0.75 X 2.10
W	WINDOW	1.52 X 1.37
V	VENTILATOR	0.81 X 1.37
V1	VENTILATOR	0.81 X 1.37

AREA STATEMENT:

PLOT AREA: 113.75 m<sup>2</sup>  
 GROUND FLOOR: 56.8 m<sup>2</sup>  
 FIRST FLOOR: 56.8 m<sup>2</sup>  
 PLOT COVERAGE: 49.93%  
 FLOOR SPACE INDEX: 1.00

REFERENCE:  
 PROPOSED WORK:  
 SITE BOUNDARY:  
 EXG. ROADS:

E. Balakrishnan  
OWNER

K. SELVAM, B.E.,  
 Licensed Surveyor,  
 Class-I, Reg. No: 800,  
 Corporation of Chennai,  
 No 1/370, Mogappair East,  
 CHENNAI-600 050.

LICENSED SURVEYOR